

the Voices of Philanthropy



Schuykill Area Community Foundation 2011 Annual Report

SACF

Dear Donors and Friends of the Community Foundation,

Thank you for helping us to improve the quality of life within our communities. We are proud of our accomplishments and we are happy to share the 2011 Annual Report of Schuylkill Area Community Foundation with you – the Voices of Philanthropy.

Schuylkill County is home to music and voices of many origins and from the early native people to the most recent arrivals. From this diversity, we hear blended in harmony, the sounds of many “instruments.” With the Schuylkill Area Community Foundation as the conductor of the philanthropic performances, Schuylkill County hears the blending of your many interests and concerns.

You, the community, are the audience without whom we perform in vain. And you, the donors, are the talented performers who make the music happen.

Please join us in promoting charitable giving in Schuylkill County. A strong Community Foundation is one of the best investments we can make to ensure a better quality of life for all of us. The Community Foundation is our legacy for the future.

Sincerely,



Eileen Kuperavage, Executive Director

Contents

Grants	2
Friends of the Foundation Fund ..	3
Diversity Fund	3
New Funds	4
Fund Composition	8
In Memoriam	9
Heritage Society	10
Philanthropists	11
Financial Report	12



the Voice of Leadership

Board of Directors

Jean S. Baglin	M. Irvil Kear, D.A.
Richard L. Berger	Carl J. Reidler
James C. Bohorad, Esq.	Ann F. Snyder
Carl D. Edling	Frank J. Staudenmeier
Debbie Yuengling Ferhat	Keith J. Strouse, Esq.
Gary R. Glessner	J. Robert Zane, Esq.
Charles Heizenroth III	Joann H. Zogby, Ed. D.

Staff

Eileen Kuperavage, Executive Director
Sharon Koszyk, Administrative Assistant
Scholarship Coordinator

Farewell Message from the Board President:

It was an honor in 1973 to be invited to serve as a Director of Ashland Trusts and to continue as a Director in 1997 when the name was changed to the Schuylkill Area Community Foundation. I experienced the expertise of the many directors and personnel through these many years and I enjoyed the privilege of working with each and every person associated with the Foundation. Together we strived to foster philanthropy for the benefit of many organizations and community improvements and our record demonstrates that we have actively enhanced the quality of life for the residents in Ashland and throughout Schuylkill County.

This letter is to inform you that the time has come for me to relinquish my role as a Director of Schuylkill Area Community Foundation. My wish for the Foundation is nothing less than continued growth in funds and assets so that its mission will live on and perpetuate in the years to come.

Sincerely,

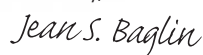

Jean S. Baglin, Board President

Schuylkill Area Community Foundation is a charitable nonprofit organization that works to strengthen and promote charitable giving in Schuylkill County. Each and every resident, business and organization are the Pillars of the Community.

Six primary pillars represent the Schuylkill Area Community Foundation's goal to improve quality of life in Schuylkill County.

Take the challenge to turn your passions into legacies. Whether it is helping children, protecting the environment, enriching the community, you can make a difference by giving through the charitable work of the Community Foundation.

Types of Funds to Consider

Designated

These are created to perpetually benefit one or more specific charities. Grants will be made in the name of the fund so long as the organization remains in operation and is consistent with its original charitable purpose. In the event the designated organization ceases to exist, the Foundation works to identify a similar organization to maintain the spirit of the original charitable intent.

Donor Advised

An attractive alternative to the creation of a private foundation, a donor-advised fund receives a 100 percent tax deduction for the original and any future gifts. The donors have an active hand in their charitable giving by having the right to recommend annually to the Foundation which organizations should be supported by the fund. Grants are then made, in the name of the fund, to favored charities.

Field of Interest

Perfect for donors wishing to support a particular broad charitable cause, such as the arts, education, environment, health and human services, youth or volunteer programs, to name a few.

Scholarships

Scholarships can support students who are graduating from a particular school, attending a particular school, or studying a specific subject. Each scholarship is unique and each is accomplishing the wishes of the original donor. If you value education and want to give others an opportunity to pursue their dreams, you may want to establish a legacy to honor a loved one. Scholarships within the Community Foundation are often a perfect option for these donors.

Unrestricted

Typically created by individuals with broad charitable interests, these funds offer the Schuylkill Area Community Foundation maximum flexibility to respond to the changing needs in the community.

Why Establish a Fund?

The Schuylkill Area Community Foundation offers donors - individuals, families, businesses and nonprofit organizations - the flexibility and expertise needed to help donors determine which type of fund best matches their interests and will achieve their philanthropic goal.

Minimum amount required to establish a fund:

\$3,500 . . . to establish an annual award for a high school graduate

\$5,000 . . . to establish any other fund

\$20,000 . . . to establish a scholarship fund

Ways to Give

There are many ways to give through the Community Foundation. Here are some of the most common methods that donors choose:

Cash

Cash is the easiest way to contribute. Donors who make gifts of cash are eligible for a charitable deduction in the year the gift was made.

Appreciated Stock

Stocks may be donated to the Community Foundation as a charitable gift. Donors are eligible for a tax deduction for the fair market value of the stock and can avoid a capital gains tax.

Bequests

A charitable bequest is the most common form of planned giving and it provides important estate tax advantages. Donors will continue their charitable legacies for years to come by including a gift in their will to support the causes or organizations that are important to them. SACF has recommended legal language for all types of charitable bequests.

Retirement Plans and Life Insurance

Donors can use assets held in an individual retirement account (IRA), 401(k), 403(b), or a similar account to start a fund at the Community Foundation at the time of their death. These accounts, while very attractive to defer tax during lifetime, are the most heavily taxed assets in an estate at death.

2011 Grants

Educational **(\$32,775.01 – 10.26%)**

4-H Youth Development
Program of Schuylkill County
Lycoming College, Alumni Fund
Marian High School
Minersville Area School District
Nativity B.V.M. High School
St. Joseph's Roman Catholic Church
St. Nicholas Ukrainian Catholic School

Environmental **(\$45,381.78 – 14.20%)**

City of Pottsville Shade Tree Comm.
Foundation for Agriculture & Resource
Management
Hawk Mountain Sanctuary
Mahanoy Creek Watershed Assoc.
PA Institute for Conservation Education
Schuylkill Conservation District
Schuylkill County Conservancy
Schuylkill County Conservation and
Environmental Improvement
Endowment Fund
Schuylkill Headwaters Association, Inc.
Schuylkill Keep It Pretty
Sweet Arrow Lake Conservation Assoc.

Human Services **(\$15,104.75 – 4.73%)**

American Red Cross in Schuylkill &
Northumberland Co.
Ashland Ministerial Association
Avenues
Baptist Children's Services Home
Bethany Children's Home
Big Brothers Big Sisters of Schuylkill
Co., Inc.
Canine Partners For Life
Diakon Team of Volunteer Home Care
Office of Senior Services, Special
Needs Fund
Pottsville Lions Charities
SARCC of Schuylkill County
Schuylkill County Society For Crippled
Children
Schuylkill United Way
Schuylkill Women in Crisis
Sexual Assault Resource & Counseling
Center

St. Joseph Center for Special Learning
St. Joseph Church
St. Stanislaus Roman Catholic Church
St. Vincent DePaul Church
The Salvation Army - Service Extension

Libraries **(\$34,012.16 – 10.65%)**

Ashland Public Library
Frackville Free Public Library
Mahanoy City Public Library
Minersville Public Library
Montgomery House Library
Pottsville Free Public Library
Priestley Forsyth Memorial Library
Ringtown Area Library
Schuylkill Haven Free Public Library
Tower-Porter Community Library
Tremont Area Free Public Library
Tri-Valley Free Public Library

Miscellaneous **(\$41,925.69 – 13.12%)**

Arizona Rangers VV Company
Ashland Area Chamber of Commerce
Ashland Area Historic Preservation
Society
Ashland Chamber of Commerce
Ashland Downtown, Inc.
Borough of Ashland
Charles Baber Cemetery
DARE of Schuylkill County
Freedom Guide Dogs for the Blind, Inc.
Friends School of Baltimore
Hillside SPCA
Historical Society of Schuylkill County
Lasting Legacy
Millersburg Ferry Boat Association
Schuylkill Community Education
Council
Shriners Hospital - Philadelphia
St. Vincent DePaul Society of Upper
Schuylkill County
Susquehanna Health Foundation
The Odyssey School
The Rotary Foundation
The Seeing Eye
Twin County Lions Club Foundation

Performing Arts **(\$5,471.08 – 1.71%)**

Anthracite Philharmonic
Ashland Area Community Choir
Gabriel Chamber Ensemble
Lift Your Spirits Performing Arts Group
Pottsville Area Barbershop Chapter
Schuylkill Ballet Theatre
Schuylkill County Council for the Arts
Sovereign Majestic Theater Assoc.

Public Safety **(\$26,500.96 – 8.29%)**

American Hose Company #1
Ashland Fire Police Association
Nuremberg Community Ambulance Assoc.
Nuremberg Weston Volunteer Fire Co.
Pine Grove EMS
Pine Grove Hose, Hook and Ladder
Schuylkill Haven Area EMS
Washington Fire Co. Community
Ambulance Assoc., Inc.
Washington Fire Company #1

Recreation **(\$6,136.96 – 1.92%)**

American Hose Company (Fireworks)
Ashland Recreation Board/Ashland
Borough
New Philadelphia Summer Recreation
Program
Schuylkill County Visitors Bureau
Schuylkill Haven Island Committee, Inc.

Religious **(\$20,452.18 – 6.40%)**

Emmanuel Church of Christ
St. Joseph's Roman Catholic Church
St. Mauritius Roman Catholic Church
United Presbyterian Church

Scholarships **(\$88,883.37 – 27.82%)**

Alice E. Kear Music Scholarship
Blaze Belfiore Memorial Scholarship
Butler Township High School Alumni
Scholarship
Carr-Willower Memorial Scholarship

Chester P. Steinger Memorial
(Accounting) Scholarship
Chester P. Steinger Memorial
(Medical) Scholarship
Dolores D. Adams Memorial
Scholarship
Dorothy Wewer Narcovich Scholarship
Dr. Robert Douglas Spencer Memorial
Scholarship
Dr. Rudolph A. Constien Scholarship
Elizabeth K. Frank Memorial
Scholarship
FARM Youth Scholarship
Frederick T. Kull and Betty A. Kull
Memorial Scholarship
Frederick T. Kull and Betty A. Kull
Scholar-Athlete Scholarship
Huntzinger-Schadel Family Scholarship
James D. Collins Memorial Scholarship
Martha M. Herbert and Michael
Herbert, M.D. Science and
Mathematics Scholarship
Mary I. Kull Memorial Scholarship
Pfluger-Przybylik Family Scholarship
Raymond L. and Jean D. Tilmont
Memorial Scholarship
Schuylkill Haven Lions Community
Charities Healthcare Scholarship
Shirley Manbeck Veterinary
Scholarship
United Steel Workers of America,
Local 14372, Scholarship
Warren W. Stutzman Memorial
Scholarship

Scouting **(\$1,396.63 – 0.44%)**

Ashland Boy Scout Troop 745
Ashland Cub Scout Pack 749
Girl Scouts in the Heart of
Pennsylvania

Sports **(\$1,463.73 – 0.46%)**

Ashland Area Midget Football Assoc.
Ashland Little League Baseball, Inc.
Ashland Teener League
Willow Park Recreation Comm. dba
Ashland Area Girls Softball

Total - \$319,504.30

2011 Grant Distribution

Educational	\$32,775.01	10.26%
Environmental	\$45,381.78	14.20%
Human Services	\$15,104.75	4.73%
Libraries	\$34,012.16	10.65%
Miscellaneous	\$41,925.69	13.12%
Performing Arts	\$5,471.08	1.71%
Public Safety	\$26,500.96	8.29%
Recreation	\$6,136.96	1.92%
Religious	\$20,452.18	6.40%
Scholarships	\$88,883.37	27.82%
Scouting	\$1,396.63	0.44%
Sports	\$1,463.73	0.46%
Totals	\$319,504.30	100.00%

Thank You

A special thank you is extended to our "friends" who continue to support the work of the Community Foundation and provide generous contributions to enhance the quality of life in Schuylkill County. They understand that community needs are ever changing and unrestricted gifts enable us to have the flexibility to respond to the community's most pressing issues and opportunities, now and in the future.

Friends of the Foundation Fund

PPL Corporation

Richard and Joanne Purcell

the Voice of Guidance

SACF staff stays abreast of community issues and activities to help donors with charitable giving questions. We stay informed about the rules and regulations of the field to help donors. If we don't have the answer, our membership in the Council on Foundations gives us access to experts in the field to investigate the issue.

Doors of Diversity

This project was coordinated by the Diversity Council of Schuylkill County and funded by the Community Foundation. It offered local school students the opportunity to celebrate diversity by designing and painting doors depicting diversity in their communities. The Doors of Diversity were on display in various locations throughout the county, including the Arnold Delin Awards Ceremony held at Penn State Schuylkill, the Block of Art, the Walk-in Art Center and downtown Schuylkill Haven. Due to the popularity of the "Doors," the project is continuing for another year. We hope the celebration of our diversity continues to grow, and all doors are open!

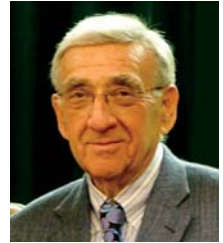

Diversity Fund for Schuylkill County

This Field of Interest Fund continues to grow through the generous contributions of our business community. OMNOVA Solutions Foundation awarded \$1,000 to support the diversity education programs in our schools and communities.



The James J. and Mary Edith Rhoades Scholarship Fund



"We are so happy to offer this annual scholarship with the support of the Foundation and all of our friends. Education was the cornerstone of my husband's personal and professional life. He was always trying to help kids better themselves by

supporting, creating, and developing programs to enhance their learning capabilities. This scholarship is our small way to continue his work and to 'pay it forward' as he did through his life," stated Mary Edith Rhoades.

"And working with SACF has been great. The process of administering a scholarship is daunting, and we are delighted by the great participation we've experienced. The partnership with SACF has made things work smoothly, and we are thrilled to work with the community foundation as we develop our scholarship program. We're very excited about the future of the scholarship and expect it to grow so we can offer more each year."

The purpose of the Fund is to award annual scholarships to qualified Schuylkill County High School seniors planning to further their education. The selection committee's qualifying criteria include:

- Education – Acknowledges the importance of education as a valuable tool for an individual's success. Exemplifies positive use and appreciation of education and plans to utilize educational opportunities in the future.
- Citizenship – Possesses a positive response to being a member of the community. Embraces a sense of community and giving to others in actions and nature.
- Community Participation/Outlook – Exemplifies volunteerism and community involvement in the past and plans of participation in community activities in the future.

New Funds

John Rich Curran Memorial Scholarship Fund

This fund was established to provide annual scholarships to qualifying graduates of Schuylkill County's high schools as students pursue post-secondary education. In order to qualify, students must have had an Individualized Education Program (IEP) in place at the time of their high school graduation, have maintained a B or better average throughout high school, demonstrated a commitment to community service/leadership outside the classroom, and have demonstrable financial need.

PA Association for the Blind Endowment Fund

Doris G. Distelhurst has left a wonderful gift for the benefit of the Pennsylvania Association for the Blind. In her Last Will and Testament, Ms. Distelhurst established an endowment fund that will forever support the mission of the organization.



Doris G. Distelhurst, late of Luther Ridge, Pottsville, and formerly of Schuylkill Haven, died in August 2010. Born in Pottsville in 1921, she was a daughter of the late William and Minnie Matthews Distelhurst. Her family relocated to California when she was a teenager and she graduated from John Marshall High School in Los Angeles, California. Before returning to her native Schuylkill County, Doris was employed as an executive secretary for United Mutual & Accident Insurance Company for 35 years.

Her estate was handled by her attorney, J. Robert Zane.

the Voice of Serenity

Donors have the peace of mind knowing that their legacy of giving will last forever. And because the SACF will preserve donor intent even when community needs and organizations change, the donor's gift quietly maintains its original character for generation after generation.

Paul M. Krukas Memorial Award Fund

The family of the late Paul Krukas of Barnesville accepted memorial contributions to establish this award in memory of a husband, father, teacher and mentor. The award will be given annually to graduating high school seniors of Mahanoy Area High School and selected by the committee based on the following criteria:

- Actively participated in the high school's football program and/or golf program during at least two years of his or her high school career; and
- Plans to enlist in the United States Navy by September of the year of his or her high school graduation, or plans to attend on a full-time basis an institution of higher education, including but not limited to a two- or four-year college or university, community college, business, trade or vocational school; and
- Demonstrated good sportsmanship and leadership during his or her high school career.



Contributions for the Paul M. Krukas Memorial Award Fund.

Aaamy, Inc. dba The Corner Pub
Joseph & Monica Alansky
Scott & Heather Alansky & Family
Joseph Albertine, D.D.S.
Glenn & Bridget Antz
Mr. & Mrs. Gregory Aschman
Mr. & Mrs. Joseph Babatsky
Mr. & Mrs. Paul Babinsky
Samuel Babyar
Marie Bache
Jan & Cheryl Bachman
Ruth Jane Balliett
Robert Barrett, Jr.
Mr. & Mrs. Thomas Bashinsky & Lori
Bemis Employees Welfare Fund
Bemis Pressroom & Plate Dept.
Robert & Carol Blue
Cheryl & Stephen Bobiak, Jr.
Joseph & Maryellen Boyle & Joey
Charles & Nancy Brayford
Judith & William Brayford
Robert & Betty Ann Bugden
Mr. & Mrs. Edward Burke
John & Mary Ann Campbell
Joseph Chesney
Len Ciszek
Kathleen & Patrick Clemente, Jr.
Mr. & Mrs. Thomas Coleman
Dorothy Collins
Mark & Leslie Coombe
Mary Lou Corbett
Brian Cronauer
Dr. James & Anne Crossen
George & Janet Cunningham
Mr. & Mrs. Dave Danisavich
Vincent Dauchess D.D.S., P.C.
Mary Ann Davidson
Betsy Day
Marie Deangelo
Mr. & Mrs. John Demko
Dot Demmer
John Devine
Wassil DiCasimirro
Mary Ann Dormer
Brian Dries
John & Jodi Dubuc
Tracy Dudash & Parker
Mr. & Mrs. Martin Dwyer
Elementary Social Welfare
Kathleen Erbe & Family
Thomas & Michele Eroh

Ellen Evans
Marilyn Evans
Harold Faust, Jr.
Mr. & Mrs. William Fazio
Marjorie Fletcher
Mr. & Mrs. Thomas Fore
Friends of Congressman Tim Holden
Robert Fritzingher
Stephen & Meg Frizzola
Natalie Gabuzda & Joe
Mr. & Mrs. John Gallagher
Mr. & Mrs. Chet George
John Gnall
Steve Gnall
Goal Line Financial Group
Goodman for Judge Committee
Mr. & Mrs. James Goodman
Joan Goodman Real Estate
Neal & Victoria Goodman
Robert & Margaret Gownley
John & Barbara Grazel & Family
Michael & Margaret Grigalonis
Debbie Harrox
Nathan & Margaret Heim
Wayne & Marylou Henninger
Edward & Marlene Hino
Mr. & Mrs. Joseph Holland
Mr. & Mrs. Mark Holland
John & Martha Horan
Sally Irvin
Mr. & Mrs. Gene Jacavage
Mr. & Mrs. Donald Jones & Family
Mr. & Mrs. William Jones
Carl Kakalecik
Joseph & Carol Kalista & Family
Francis & Judith Kane
James & Bernadine Kates
Stephanie Kaye
Barbara & Wanda Kenesky
Gail Kern
Regina Kern
Rose Kern
William & Suzanne Kern
Mark & Susan Kester
James Kimmel
Frederick & Maryanne Klock
John House Knecht
Mr. & Mrs. Michael Konidas
Marie Koval
Dolores Kowalski
Anne Krukas
Tim Krukas
Joseph & Patricia Kurdinsky
Maureen & David Kurzinsky, D.D.S.

Mr. & Mrs. Leonard Labonski
Lakeside Park Beverages Inc.
Mr. & Mrs. Edward Laukaitis
Betty Lewis & Betsy
Richard & Brenda Lidy
David & Mary Linkhorst
Mr. & Mrs. Anthony Liscovich
William & Helen Lodanosky
Jennifer Luciani & Lauren
Daniel Lucyk
Edward Lucyk
Leonard & Carol Ludinsky
Mr. & Mrs. Clarence Mack
Thaddeus Madden
Mahanoy Area Basketball Boosters
Mahanoy Area Education Association
Virginia Makarczyk
Mary Ellen & B.J. Marchalonis
Mr. & Mrs. Jason Marks
Mr. & Mrs. Jeff Marnell
Mr. & Mrs. Robert Mattis
Ashley McCabe
Robert & Jill McCloy
Howard McFadden
Doris McLaughlin
Nick Michels
Mr. & Mrs. John Minalda & Family
Mark & Mary Moore
Kristin Morgis
John Morrison
Gary & Yvonne Moss
Mountain Valley Golf Course
Linda Murphy
Mr. & Mrs. William Murphy
John & Judith Murtin
Joseph & Catherine Nahas
Mr. & Mrs. Joseph Nahas
Mr. & Mrs. David Novick
Mrs. Jane O'Conner & Family
Margaret O'Connor
Joseph & Kathleen Orsulak
Mr. & Mrs. James Owens
Joanne Pangonis
Mary Peca
Paul & Donna Peca
Penn Dot Workers
Mr. & Mrs. Joseph Procopio
Susan & Robert Purcell, Jr.
Herbert & Patricia Quackenbush
Lou Ann Rader & Lindsay
Bruce & Louise Rang
Charles & Jo Ann Reh

Mr. & Mrs. John Reilly
Steve Rennick
John & Cynthia Richmond
Theresa Rizzo
Jack Ryan & Sons Inc.
Mr. & Mrs. Robert Ryan & Caitlin
Mr. & Mrs. Dennis Sabol
Judith Sanchez
Paul & Amy Schmerfeld
Joseph & Diane Schmidt
Schuylkill League PIAA Officials
John & Geraldine Scully & Family
James & Mary Seibert
The Senglar Family
Mr. & Mrs. Francis Shukawsky
Justine Simon
John & Robyn Sincavage
Mr. & Mrs. Walter Sklaris
Albina Subach & Cynthia
Mr. & Mrs. Lenard Subach
Bill Sullenberger
Mr. & Mrs. John Sullivan
Michael & Jodie Szlachta
William & Sandra Tacelosky
Walt Tobash
Mr. & Mrs. James Tolan
Rick & Wendy Tolan
Louis Truskowsky Funeral Home, Inc.
Thomas & Barbara Tuggle
Anthony Urban
Anthony & Alice Valanty
Mark & Charlene Valentine
Various Contributors
Dennis & Geri Vavra
Mr. & Mrs. Jamie Whalen
Lawrence & Georgene Whalen
Thomas & Sandra Whalen
White Birch Golf Course
Veronica Williams
Larry Witmer
Marguerite & Stanley Wlodarczyk
Kathy Wufsus
Mr. & Mrs. George Wycheck
Mr. & Mrs. Joseph Yankus
Joseph & Mary Ann Zakrewsky
Mr. & Mrs. Michael Zawada
Sandy Zemlavage
Zimmerman, Lieberman & Tamulonis

If we inadvertently omitted a contributor, please accept our sincere regrets.

Hunter William Renninger Memorial Scholarship Fund

Heath and Heather Renninger established a scholarship fund to celebrate the life of their three-year old son who passed away on January 21, 2011. Hunter had great passion for family, friends, playgrounds, school buses, sports and the outdoors. The scholarship fund will forever keep Hunter's memory alive and pay tribute to the character of so many young boys and girls in local communities. It comforts the family to know that Hunter's scholarship fund will support our future leaders in both Blue Mountain and Minersville Area school districts for years to come.



Contributors for the Hunter William Renninger Memorial Scholarship Fund.

** In memory of Wolfgang Sommer*

Andrea Abbe
Elizabeth Abel
Alanas Café
William & Andrea Allar
Bernard & Patricia Andregio
* Lorraine Andrews
Anonymous
Brian & Amber Anthony
Mary Jane Appleby
* Jill & William Atkinson
Ty Atkinson & Family
Arthur "Pat" Aungst, Inc. / Memory of Regina Shutt
* Ronald Aungst
B & S Auto Parts
Jeff Babatsky
Joe & Angie Babatsky
Joelle Babatsky
Kristi Bagley
Sally Bair
Thomas & Debra Barlow
Helen & George Barnes
Lisa Barnes
Holly & John Barrett
Linda & Thomas Barry
Paul Bauer
Harold, Ginger & Fred Beach
Caitlin Becker
Ted Becker
Nannette & Christopher Bentz
Denise & Robert Berger
Eileen & Kevin Berger
Ann Bettinger
Roy & Lola Bettinger & Family
BG's Value Market
Bird City Dairy, L.L.C.
Black Rock Hunting Camp
Blu Tavern
Blue Mountain Area High School
Blue Mountain District Office Secretaries
Blue Mountain Elementary Cressona Faculty
Blue Mountain Elementary East PTO

Blue Mountain Elementary West PTA
Blue Mountain Recreation
Blue Mountain Service Employees
Blue Mtn. Research, Inc.
BMEE Faculty
BMEW Faculty
BMMS Math Dept.
BMMS Middle School Faculty
BMMS Office
BMMS Science Dept.
BMMS Special Education Department
Rene Boltz
* Rene Boltz
Kathleen & Robert Bound
John & Barbara Bova
Denise & Elvin Brennan, Jr.
Brennan-Keip Tremont American Legion
Diane Brobst
Mark & Cindy Brooks
Lillian Brossman
Diane Brown
Diane & Robert Brown
Maria Tara Bulino
Dawn & Robert Burns
Peggy & Robert Burns
Robert Butensky
Don, Peggy & Christopher Butler
Ann & Lawrence Butz
CACL
Darrell & Nicole Campbell
Emily Caracappa
Mr. & Mrs. Brian Carr
Dante Carr & Family
Matthew & Katie Carr
Tina Caulfield
Michelle & James Chicora
Joseph Chipriano, Jr. D.M.D.
Lori Chistakoff
George & Ethel Chistakoff
Patricia & John Chowansky
Citizens Fire Company, Branchdale
* Citizens Fire Company, Branchdale
Cheryl Clay
Joyce & Dennis Clay
Mary & Leon Clouser
Lisa & Allen Coady

The Coalcracker Creamery
Committee to Elect Dave Plachko
Comprehensive Women's Health Services, P.C.
Nurses of Comprehensive Women's Health Services
Staff of Comprehensive Women's Health Services
Francis & Lisa Conville
Elizabeth Conway
Wendy Correll
Herbert & Julia Craven
Russ & Diane Crowe
Rose Marie & Alfred Curran, Jr.
John & Jackie Curtis
Jeffrey Cutler
Dave & Cecelia Daubert
Margaret & Jeffrey Davis
Peggy Davis
Dayton Superior Corporation
Christine & Gerard Demcher
Kenneth Demcher
Margaret & Frank Demcher
Lori Dennison
Lisa & Frank Derrick, Sr.
Stephanie Devine
Judith Kay & Michael Devlin
Betty & Jerry Dewese
Linda & Edwin Dietrich
Molly & Johnny Dinich & Family
* Belinda Ditzler
DJ Oz Acoustics
Patricia & Thomas Donlin
Bob & JoyAnn Donmoyer
Lois & Ralph Donmoyer
Jay & Sally Downs
Terry Downs
Michele & Andrew Drebtko
Helen & Charles Droskinis
Debra & David Drumheller
JoAnn & Elmer Drumheller
Rich Dry
Earl Renninger Inc.
* Eric Eichenberg
* Ronald Essler
Albert Evans, Jr.
Evans Delivery Company, Inc.
Adrienne Fallon
Clayton Farnsworth
Bobbi & James Fasnacht
Susan and Thomas Faust
Anne Fecencko
Felty Farms & Transpotation
Ricky & Erica Fickes
Arlene Fix
Joseph & Annette Fleming
BJ Folk
Norma & George Fortman, Jr.
Tracy Fortune
Frackville Curves
Nicholas & Vanessa Frankenstein
Dale & Judy Frantz
* Dale & Judy Frantz
Justin Frantz
Kristin & Peter Frederick, Jr.
Kelly Freeman
Steve Freeman
Tammy Freiler
Friends to Elect Jim Conville
Stephanie Gaddy
Joe & Bonnie Ganley
Gary's Auto Body, Inc.
Janice & George Gately, Jr.
Bryan & Judy Geiger
Geisinger Medical Center, Dept. of Pediatric Neurology
Geisinger Pediatric Neurology Dept.
Jared & Kristen Gerace
Judith & Craig Gerber
Janice & Michael Gifford
Cara Gilbert
Stan & Sally Gober
Carol Gordon
Jennifer & James Gorski
Christa & Frederick Graeff
John & Karen Graeff
Kathleen & John Graeff
* Carol & Mark Graver
Charles Graver
* Charles Graver
Judith & Scott Graver
* Judith & Scott Graver
Ronald Graver
* Ronald Graver
* Scott & Ashley Graver
Betty Griffiths
Margaret & Thomas Griffiths
Susannah & Michael Gula
H.M. Felty Sales & Services
Elaine Hafer
Elaine & Greg Hafer
Bill & Rita Hahner
Mary Ella & Brian Hallick
* Sherri & Mark Hammer
Hammer's Towing
Heather Hand
Janel & Brian Hansbury
Steven & Krista Lee Harding
Susanne & Ricci Hartman
Heidi & Michael Hashin, Jr.
Keith & Melanie Haugh
Kent & Jodie Heffner & Family
* Lisa Hendricks
Rebecca & Mark Herb
Krista & Anthony Hertz
Annette Hess
Shelley & Ronald Hikes
Wallace & Dorothy Hodgson
Joseph Hohman
David Homa
Mr. & Mrs. James Homa
* Olive & Daniel Hopkins
Amanda Horoschak
Brenda & Jeremy Hossler
Deborah Hoy
Lisa Hoynoski
Jeff Hubler
Chris & Jenna Hubosky
Sarah Hudock
Kathleen & David Hughes
Carolyn Humes
Betty & Charles Huntzinger
Todd & Tina Hunyara
Jack Hurst
Pat Igo
* Indian Run Gun Club
Thomasine & William Jefferson
Jeffrey Jones, Sr.

Rachelle & Thomas Jones
Richard & Lisa Jones
Melissa & Kevin Kaplafka, Jr.
Karen & Tony
Joe & Beth Karmazin & Families
*Joseph & Beth Karmazin & Family
KC Electric
Ken Keefer
Matt Keiter
Butch & Fay Kender
Kimberly & William Kimber
Catherine Kimmel
David & Brenda King
Russ Kitner & Family
Becky Kline
Rebecca Kline
Klingers Service Center
Bruce & Michele Koch
Kay Koch
Kay & Lester Koch
* Kay & Lester Koch
Michele Koch
Robin Koch
Sue Kramer
Susan & Thomas Kramer
Kramer's Power Equipment
Michael Krepich
Kresier Fuel Service, Inc.
Francis Kriston, Jr.
Joe & Tina Kriston
* Tina & Joseph Kriston
Robert & Debra Kriston & Family
Randy Kroh
* Diane Ladden-Urban
* Maryann & Bernard Larkin Jr.
* George & Sharon Laudeman
Jim & Joann Laudeman
* Jim & Joann Laudeman
Elizabeth Lehman
George & Linda Lemke
Judith & John Lenick
Joe Lettiere
David C. Leung AIA
Little Run Sportsman Club
Faculty & Staff of Llewellyn
Elementary Center
Sheri & Anthony Loftus
* Anthony & Sheri Loftus
Kimberly & Charles Lorimer
Geoffrey Love
Luckenbill Brother's Paving and Excavating
Anna Lukacz
Kim & Michael Lukacz
Gail & Paul Lund, Jr.
Fred & Marie Lutkus
Dr. Bernice Machamer
Claire & James Maffeo
Sally Magalengo
Magic Family
Maley Family
James & Lois Maley
Susan Marks
Mars Diesel Inc.
Sandra & Jeffrey Martinez
McCarty Dairy, L.L.C.
Judith & Daniel McGrory
Bonnie McHugh
* Bonita McHugh
David McSurdy
Meloni's Country Clippings
Steven Merkel
Kathleen Meskunas

Cheryl Messaros
Linda & Stephan Micknich
Dwight & Patricia Miller
Frank & Diane Miller
Minersville Area Administrative Office Staff
Minersville Area Education Association
Minersville Auto Parts, Inc.
Susan & John Minnichbach
* Susan & John Minnichbach
Martina & John Minning
Mary & Walter Mistysyn
Melissa Mitchell
Moms That Care
Florence and Robert Monger, Sr.
Amy Moran
Dennis Morgan
Morgan Oil Inc.
Susan Schneider-Morgan & David Morgan
* Dennis Mortensen
Motters Auto & Truck Repair
Shelly & Dennis Moyer
Elaine Moyer Rife
* Elaine Moyer Rife
Moyer's Body Shop - BJ's Storage
Mt. Pleasant Fire Company
Muddy Creek Sportsman Club
* Muddy Creek Sportsman Club
Joe Muldowney
Frank & Debra Musitano
Judith Nagle
Richard J. Nagle
James & Holly Ness
Newtown Baseball Team
Newtown Volunteer Fire Company
Matt & Amie Nowlin
* Matthew & Amie Nowlin
Cindy & Dan O'Boyle
Joe O'Melia
Jeffery & Jodi Oakley
* Crystal & William Ochs
Krista Orwig
Patricia & James Oshman
Chris & Tani Oslar
Lorelei & Richard Oswald
Robin & Shawn Owens
* Dean Padfield
Beth Ann & Carl Paesano
* Robin & David Parker
Lisa Paul
Steven Pellman
Bernice & John Petock
Barbara & John Petrus
Terry Phelps
Patricia & Thomas Piccioni
Pinnacle Health Community Campus OR
Cheryl & Mark Pishock
Nolan & Bella Plesnarski & Family
Jessica Polak
Jeff Polinsky & Family
Michael Polinsky
* Edward Pollman
Pottsville Auto Parts, Inc.
Pribilla's Home Center
Jim & Sue Priga
Jackie Purcell
Quandel Concrete
Julia & Noble Quandel
* Sherri & Jeff Quandel
R & J Transportation
Melissa & Stephen Raleigh
Eric & Kristy Reber
Audrey & John Reese

Deneen Reese
Reneer Fantasy Football
Andi Renninger
Brett & Tara Renninger
* Deborah & William Renninger
Bill & Debbie Renninger
Earl Renninger Inc.
Renninger Family
Heath and Heather Renninger
Mary & Ronald Renninger
Rick's Backhoe
Debbie & Bill Ridge & Son
Jeffry & Cynthia Ritschel
Bo & Jessica Rogers
Rohrer Bus Sales
Dr. Joyce Romberger
Ronald Essler Trucking
Vincenza & Francis Roscoe
Sharon & Kenneth Rossi
Jess Roth
Barbara & Ronald Rozansky
RR Coal Inc.
T.D. & A.M. Ryan
Joe and Irene Sabadish
Grace Sadusky
Patricia & David Santee
Amy Savage
* Joanne Schaeffer
Schaeffer's Harley-Davidson
Elaine & Ronald Schafer
Karl Scheib
* Susan & Gary Scheib
Wendy Schuld
Schuylkill IU 29 Early Intervention Staff
Aretta & Terry Schwenk
Scribbles & Giggles
Leo & Babe Securda
Melanie & Dennis Seigfried
Andrea & David Sekellick
Shadle's Auto Parts
Sherman Coal Co. Inc.
Karen Shollenberger
Sue Shpakovsky
Michelle & Stephen Siminitus
Amanda Sincavage
Sincavage Family
Mr. & Mrs. Robert Sinko & Family
Skelly & Loy, Inc.
Slusser Sons Inc., Waste Removal
Dr. Andrew & Michelle Smarkanic
Deniece Smith
Kathy & Terry Smith
Mary Smulkits
Tracy Smulligan
Wolfgang & Jean Sommer
* Jean Sommer
Sommer's Plumbing, Heating and Cooling
* Cathy and Anthony Sophy
Debra & David Specht
Spotted Lake Oilfield, LTD
Gregg & Lois Sterling
Karen & Henry Sterling
Stewart Family
* Elaine Stine
Phillip J. Stine
* Catherine Stoddard
Tom & LeAnn Strencosky
* Dana Stroupauer
Cheryl & John Strubhar, Jr.
* Cheryl & John Strubhar Jr.
Carl & Mary Ann Subalesky
Mary Ann Subalesky

* Swatara Lodge No 267 F. & A. M. of PA
James J. Szczepaniak
Robert & Suzanne Tallman
Tallman Supply Company
Suzanne Tallman
Jane Tamulonis
Tanner Furniture c/o Michele Snader
* Mary Jane & John Tassone
The Poker Crew
Bob & Jean Thompson
Harvey Thompson
Mr. & Mrs. Kevin Thornburg
Kristina Thornburg
Rosemary & Malcolm Tiffin
Barbara & James Tokarz
Tom McGovern Contracting
Linda & Michael Toth
Trails End Hunting Club
Tremont Transport Service, Inc.
Oscar Troutman
Tukes Embroidery and Silk Screening
* Gretchen Ulmer
Angela & Jerome Urban
Regina Usalis
Anne Usuka
Various Contributors
* Various Contributors
Mr. & Mrs. Louis Visintin
* Louis & Joan Visintin
Bernice Wagner
Jane Walter
Debra & Lewis Walters, Jr.
Karen & Albert Wank
Bob Weaver
Nichol & Brian Welsh & Family
Philip & Amy Welsh
Werner Lumber Company
Audrey Wertz
West End Precision Inc.
Whitey Wash Enterprises
Tony & Karen Wilson
Wire Tele-View
Henry Wiscount
Christine Witmer
* Christine Witmer
Leigh Ann & Brian Witmier
Beth & Jeff Wolff
Nicole & Allen Wolff
Wolffington Body Company Inc.
Womer Landscaping Inc.
Charles & MaryAnn Wynosky
Ann Marie & James Yacobacci
Bonnie Yanuskiewicz
Sarah & Grant Yoder
Tricia & Ralph Young
Youth Advocate Program
The Zavatsky Family
Nancy Zavatsky
Ashley & Scott Zelinsky
Delphine Zernheld
Larry & Norine Zimmerman
Dave, Heidi & Rebecca Zula
Heidi & David Zula
Kimmy Zula & Family
Melissa & Richard Zula, Jr.
Richard & JoAnn Zula
Linda & Jeffrey Zwiebel

*If we inadvertently omitted a contributor,
please accept our sincere regrets.*

Fund Composition

DESIGNATED - 71

Dolores D. Adams Pine Grove Community Fund
Ashland Area Historic Preservation Society Fund
Ashland Area Midget Football Association, Inc. Fund
Ashland Girl Scout Campership Fund
Ashland Public Library Fund
Ashland Tri-Centennial Fund
Ashland Volunteer Fire Department, Washington Fire Company No. 1 and American Fire Company No. 1 Trust
Mark R. Bell Memorial Award
Bethany Children's Home Fund
Marie M. Campbell Scholarship Fund
The Cepheus Memorial Award Fund
Leonard Chaikowsky Academic Award
Chamber of Commerce Christmas Decoration Fund
Tara M. Corson, Timothy R. Kimber and Joseph P. McGeoy Fund
Davis/Boehmer Family Fund
Ethel M. Jones Ermert, R. N. Memorial Award in Obstetrics
Eureka Park Fund
Stephen Fago Memorial Fund
Felker-Smith Memorial Fund
Robert C. Fetterolf Memorial
The First Baptist Church of Ashland Fund
Foundation for Agriculture and Resource Management Shadle Nature Center/Weston Fund
Frackville Free Public Library Fund
Gabriel Chamber Ensemble Endowment Fund
T. Stuart Goyne Memorial Fund
Leslie E. Harner Instrumental Music Memorial Fund
Higher-Ups Park Fund
Emma T. Irwin Memorial Fund
Johnson-Beckno (Pechno) Memorial Fund
Butch Kennedy Memorial Award Fund
Betsy Rubright Kent Memorial Fund
Paul M. Krukas Memorial Award Fund
Lasting Legacy for Pottsville Fund
Rae Ann Lubold Memorial Fund
David W. McClafferty Memorial Fund

* Cornelius J. McFadden and Anna M. McFadden Memorial Trust Fund (In part - 80%)
Mother's Memorial Fund
Andrew Neidlinger Memorial Fund
North Schuylkill Team of Volunteer Home Care Fund
Joseph M. O'Neill, Jr. Memorial Fund
Pennsylvania Association for the Blind Endowment Fund
Pottsville Catholic Alumni Fund
Pottsville Enrichment Fund
Pottsville Lions Charities, Inc. Endowment Fund
Maud M. Prichard Memorial Fund
Carl F. Reichwein, M.D. Memorial Fund
Reidler Family Library Trust
Ringtown Area Library Fund
William J. "Rex" Roberts Memorial Fund
Melba S. Royal and Robert A. Royal Fund
George J. Schilling Memorial Fund
Schuylkill Conservation District Endowment Fund
Schuylkill County Conservation and Environmental Improvement Endowment Fund
Schuylkill County Society for Crippled Children - McAdams Endowment Fund
Schuylkill Haven Free Public Library Fund
Schuylkill Haven Lions EMS Fund
Schuylkill Headwaters Association Fund
Schuylkill United Way Endowment Fund
David Lee Sener Memorial Award
St. Vincent DePaul Society of Upper Schuylkill County Endowment Fund
Roy P. Steeley Music Scholarship Fund
Tim Stine Memorial Fund
Adeline K. Strouse Memorial Fund
Jean A. Tielman, R. N., Memorial Fund
Elmer W. Toewe Memorial Fund
Ruth A. Wagner Memorial Fund
Washington Fire Company Community Ambulance Fund
Edward H. Watkins Memorial Fund
Mary E. and Warren E. Wert and Gertrude C. Shuler Memorial Fund
Willow Park Fund
Loretta Pollack Woznisky-Lonoskie Fund

FIELD OF INTEREST - 8

Ashland Area Scouting Fund
Ashland Mutual Fire Insurance Company Fire & Safety Fund
Diversity Fund for Schuylkill County
Ben Franklin Trust
The Dr. Gail D. Mackey, VMD, DABVP Animal Fund
Isabelle Ross Mettam Performing Arts Fund
The Nature Fund
Charles Werner Endowment Fund

DONOR ADVISED - 9

Ashland Rotary Club Charitable Trust
Carlyon Charitable Trust Fund
* Martha M. and Michael Herbert, M.D. Charitable Trust (In part) (The first \$6,000 of the earnings is used for scholarships.)
Human Services Fund
Reidler Family Charitable Trust
Reidler Family Helping Hand Fund
John C. and Helen M. Schreck Memorial Fund
Mabel and Harry Strouse Memorial Fund
Joseph A. Zane, Esq., Family Charitable Trust

UNRESTRICTED - 9

Elwood T. Bracey Fund
The Citizens' National Bank of Ashland Community Fund
Marian E. Fenstermacher Memorial Fund
Friends of the Foundation Fund
Laubenstein Memorial Fund
Lauer Community Fund
* Cornelius J. McFadden and Anna M. McFadden Memorial Trust Fund (In part - 20%)
Frank J. Pepper and Thomas J. Pepper Memorial Fund
Eleanor B. Spencer Memorial Fund

SCHOLARSHIPS - 31

Dolores D. Adams Memorial Scholarship Fund
Blaze Belfiore Memorial Scholarship Fund
Butler Township High School Alumni Scholarship Fund
Carr-Willow Memorial Scholarship Fund

James D. Collins Memorial Scholarship Fund
Dr. Rudolph A. Constien Scholarship Fund
John Rich Curran Memorial Scholarship Fund
FARM Youth Scholarship Fund
Elizabeth K. Frank Memorial Music Fund
* Martha M. and Michael Herbert, M.D. Charitable Trust (In part) (The first \$6,000 of the earnings is used for scholarships.)
Huntzinger-Schadel Family Scholarship Fund
Alice E. Kear Music Scholarship Fund
Frederick T. Kull and Betty A. Kull Memorial Fund
Frederick T. Kull and Betty A. Kull Scholar-Athlete Fund
Mary I. Kull Memorial Scholarship Fund
Lavelle AMVETS Post #156 Scholarship Fund
Shirley Manbeck Veterinary Scholarship Fund
Ralph W. Morgan Memorial Scholarship Fund
Dorothy Wewer Narcovich Scholarship Fund
Billie Payne Scholarship Fund
Pfluger-Przybylik Family Scholarship Fund
Pottsville Lions Charities, Inc. Scholarship Fund
Hunter William Renninger Memorial Scholarship Fund
The James J. and Mary Edith Rhoades Scholarship Fund
Schuylkill Haven Lions Community Charities Healthcare Scholarship Fund
Dr. Robert Douglas Spencer Memorial Fund
Chester P. Steining Memorial Fund (Accounting)
Chester P. Steining Memorial Fund (Medical)
Warren W. Stutzman Memorial Scholarship Fund
Raymond L. and Jean D. Tilmont Memorial Fund
United Steel Workers of America, Local 14372, Scholarship Fund

Total funds - 126

* Funds are listed under two different categories.

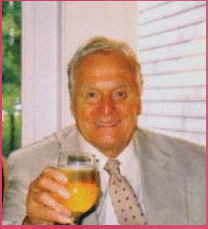

Joseph A. Zane, Esq., 1919-2011

Joseph A. Zane was born in Shenandoah, the son of grocery store owners, Joseph and Katherine Alex Zanecosky. Of the six children, he was their only son. After graduating in 1937 from J.W. Cooper High School, he went on to Valley Forge Military Academy where he was the captain of the football, basketball and baseball teams, and was honored as a scholar athlete. He continued to play football at the University of Pennsylvania where he received his diploma from the Wharton School of Business. He served as an Army Captain at Fort Richardson with the Alaska Defense Command that ended Japan's only western hemisphere military campaign.

In 1949 he was awarded a law degree from Temple University; soon he resided and maintained offices in Shenandoah and later Schuylkill Haven. He had a colorful fifty-year career as a civil litigator and tenacious criminal defense attorney. He enjoyed the challenge, the law, and helping his clients either as a solo practitioner or working with the firm of Zane, Rossi & Conville.

He was a 64 year member of the American Legion Damato Post 792 and former member of the Schuylkill Haven Lions Club. Attorney Zane was a director of the Miners National Bank of Shenandoah and its successor, Heritage Bank. He also served as the first President of the St. Ambrose School PTO.

He was triumphant on the fairways. With powerful long drives he won the Schuylkill Country Club championship, was named the Club's "Golfer of the Year" four times, and scored five aces.

In 1999, despite bleak odds, he refused to allow a devastating medical crisis overcome his sense of humor, zest for life, and charming, but sometimes contrarian and mischievous free spirit. Soon he returned to the golf course, aware that every day was a bonus. One of his proudest moments was to return in 2005 to his beloved Valley Forge and walk onto the football field for induction into the College's Athletic Hall of Fame. Life was still great. It was during this period, he established a fund with the Schuylkill Area Community Foundation which has and continues to benefit various charities and universities.



The Joseph A. Zane Esq. Family Charitable Trust was established at Schuylkill Area Community Foundation (SACF) on December 1, 1999. This donor-advised fund supports local charities. Two months before Mr. Zane's passing, his son J. Robert presented a contribution of \$3,500 to the members of the Schuylkill Haven Island Committee to help further the transformation of the Island Park.

In 2000 he relocated to Providence Place and lived there for ten enjoyable years, always maintaining an interest in his donor-advised fund as well as never missing the happy hours on Friday afternoons while joking with the staff. On October 10, 2011, Joseph Zane, at the age of 91, quietly passed away, after having lived his life to the max, and returned to Shenandoah for the last time.

Elwood T. Bracey 1912-2011



Elwood T. Bracey, 99, of Ashland, passed away July 29 in Winter Park, Florida. Born in Ashland, Feb. 3, 1912, he was a son of the late Thomas B. and Clara Scheaffer Bracey.

He was the former owner and pharmacist of Bracey Pharmacy, Ashland, purchasing it from the former Williams Pharmacy in 1933. Mr. Bracey sold the business to Robert and Barbara Nestor in 1984, and Bracey Pharmacy held a grand opening on August 24, 1987 when it moved to its new location at 626 Centre Street in Ashland.

He was a member of Good Shepherd Lutheran Church, the Ashland Area Chamber of Commerce for 40 years and was past president and secretary until 1998, member of Ashland Lodge 294 F&AM for more than 50 years, past member of Ashland Area Industrial Improvement Group, past member of Greater Pottsville Industrial Development Group, involved in the Mother's Memorial Restoration Project, Ashland Ambulance Board and the Pennsylvania National Bank Board of Directors. In addition, he was named the Anthracite Mining Volunteer in 1996 and was a volunteer at the Pioneer Tunnel in Ashland.

Mr. Bracey established the Elwood T. Bracey Fund in 1995 to support broad charitable interests, giving the Schuylkill Area Community Foundation's Board of Directors the maximum flexibility to respond to the changing needs in the community.

the Voice of Wisdom

SACF is known for prudent stewardship and investment practices. The Foundation's strategy emphasizes conservative growth and preservation of assets for grant-making. By pooling funds, the Foundation is able to provide donors with the advantage of diversified investments.

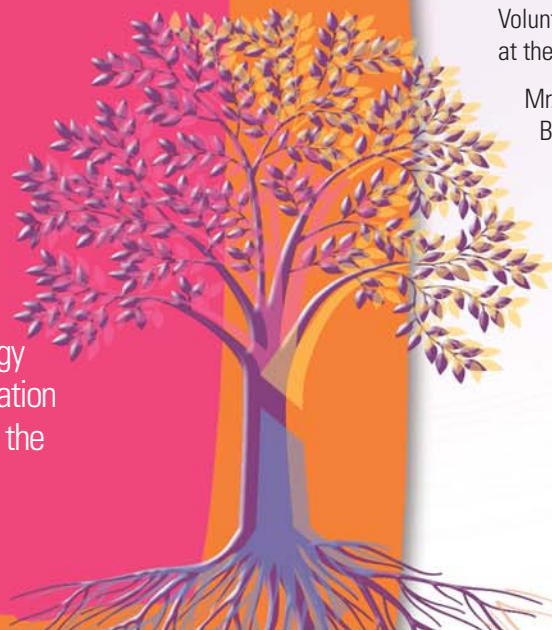

Heritage Society Award

We are pleased to announce the 2011 Heritage Society recipient -

**Mr. Richard Rompalo,
C.P.A. of Pfister and Rompalo, PC
located in Wormleysburg, PA.**

He advised Heath and Heather Renninger to contact the Community Foundation as the charitable vehicle to establish the Hunter William Renninger Memorial Scholarship Fund.

This award was created to permanently recognize attorneys, accountants, trust officers, estate planners and financial planners who share the value of philanthropy with their clients. The following professional advisors have been instrumental in the Community Foundation's success throughout the years:

**James Bohorad, Esq.
George Day
Allen Kiefer
M&T Investment Group
David Rattigan, Esq.
Harry Rubright, Esq.
Leonard Shumack, Esq.
Harry Strouse, Esq.
Frank Toole, Esq.
J. Robert Zane Esq.**

the Voice of Celebration

SACF offers excellent options for donors to give in small amounts and have a large impact on the needs in our communities. Donors of all income levels are finding that working with the Foundation is an ideal way for them to easily give back to their community and make a positive difference in the lives of people.



/ M – in Memory of
/ H – in Honor of

3C's Family Restaurant
Peggy & Robert Allen / M of Joseph A. Zane
Anonymous
Anonymous / H of Susan Kennedy
Anonymous Donors / M or William "Jiggs" Wagner
Ashland Diesel Engines, Inc. / M of Elwood Bracey
Ashland Little League Baseball, Inc.
Ashland Little League Baseball, Inc. / M of William "Jiggs" Wagner
Ashland Public Library
Linda Baker
Mr. & Mrs. James Bambrick / M of Joseph A. Zane
Mr. & Mrs. Richard L. Berger
Mr. and Mrs. Richard L. Berger / M of Frederick Batdorf
Borough of Ashland Recreation Fund
David Bowers
Christel Boyd
Boyer's Food Market
M. Joseph Brady
Daniel Bubnis / M of Joseph A. Zane
Dr. Melissa Burke
The Campbell's
Robert Carlyon
Rev. Canon Clifford Carr
Beverly & John Caruso / M of Joseph A. Zane

Philanthropists

Dave & Micki Casey
Central Spring Service, Inc.
Cerullo, Datte & Wallbillich, P.C. / M of Joseph A. Zane
Melissa Charkaway
Charles Baber Cemetery, Baber Day Basket & Gift Raffle proceeds
Sale of Andrew Matta's Book of Remembrance
Russ & Bonnie Coover
Steve & Marjorie Cotler
Mr. & Mrs. Gerald G. Curran, Sr. customink.com
Darin Brensinger Electrical Contractor & Family
Estate of Doris Distelhurst
Suzanne & John Domalakes / M of Joseph A. Zane
Downtown Tavern
Janet & Robert Doyne
Wanda Edelman / H of Dr. Diane Godorov's birthday
The Eleanor Group, LLC
Michele & Thomas Eroh / M of Joseph A. Zane
Mary Fanelli / M of Joseph A. Zane
Robert Fanok
F.A.R.M.
Jennifer Faust
John & Elizabeth Fetterman / M of Frederick Batdorf
Carol & Gerald Field / M of Joseph A. Zane
Joan & Paul Florida / M of Joseph A. Zane
Elaine Gaskins / M of Joseph A. Zane
Clara Gaughan / M of William "Jiggs" Wagner
Mr. & Mrs. Donald Gensel / M of Robert "Pop" Overkott
Gwen Gentile
Gordon Music Festival

Mitchell & Annette Gunther / M of William "Jiggs" Wagner
Halabura Tree Farm
Susan Harsley / M of Joseph A. Zane
Angela Hart
Dr. David & Mrs. Kay Hedrick
Hershey Long Term Care Pharmacy
Mr. & Mrs. Eugene Heyer & Molly / M of Frederick Batdorf
Howard & Cheryl Heyer / M of Frederick Batdorf
Dr. and Mrs. David Hirsch
The Holobetz Family
Val & Clyde Hornberger / M of William "Jiggs" Wagner
Tracie Hranchock
Ann Marie & Jack Hummel
Helen Irwin / M of Elwood Bracey
Dr. Brenda A. Jenkins
Charlene Klassen
Doris Klauger / M of William "Jiggs" Wagner
Sue Klem
Mel Koehler Photography
Anne Chaikowsky-LaVoie
Donald & Marianne Lentes / M of William "Jiggs" Wagner
Lewis, Williams & Caravan - Attorney's at Law
Earl Matz, Jr. / M of Joseph A. Zane
The McBreen Family
Mr. & Mrs. John McCoach / M of Joseph A. Zane
Jackie McGovern
Joanne Mestishen
John and Joanne Mestishen
Deb Mieczkowski
The Honorable and Mrs. Charles M. Miller
David and Susan Morgan
Mr. & Mrs. Gail Moyer
Muddy Creek Sportsman Club
Multi-Media Staging
Carolee Murray
Frances Nagle / M of Joseph A. Zane

Andrew Neidlinger Memorial Scholarship Committee
Barbara & Bob Nestor / M of Elwood Bracey
North Schuylkill Band Boosters Assoc.
O'Boyle Family
Omnova Foundation
Dana & Mary Ann Oster / M of William "Jiggs" Wagner
Palmyra Pharmacy
Johnathan Paroby
Sharon Paroby, Secretary / M of Joseph A. Zane
Pat & Dan Paukstis / M of Joseph A. Zane
The Pfizer Foundation
Mr. and Mrs. Kurt Pfluger
Pottsville Lions Charities, Inc.
Ashley Pozza
PPL Corporation
Lauren Purcell
Richard & Joanne Purcell
Kerry Rada
Katleen Reber
The Reidler Foundation
Shawn Reifsnnyder
Agnes Reiley
Ronald & Mary Ellen Renninger
Mary Edith Rhoades
Gloria Rich
Michael & Susan Rudiman / M of Joseph A. Zane
Michelle Sacchetti
Peter Sarno, Jr. / M of Joseph A. Zane
Catherine Schilling / M of George J. Schilling
Catherine Schilling / Remembrance of 61st wedding anniversary
Catherine Schilling / Remembrance of husband, George Schilling's 90th birthday
Joseph & Barbara Schilling / M of William "Jiggs" Wagner
Mr. & Mrs. William Schlitzer, Jr. / M of Joseph A. Zane
Schuylkill County Dairy Promotion Committee
Schuylkill Capital Management
Schuylkill Community Education Council
Schuylkill Haven Lions
Schuylkill Headwaters Association, Inc.
Schuylkill United Way

The Seitzinger Family
Alison Semerod
Bob & Deb Shaud
Denise Skarson / M of William "Jiggs" Wagner
James & Lois Smith / M of Frederick Batdorf
Brian & Beverly Smith / M of Joseph A. Zane
St. Anne's Episcopal Church, Smithsburg, MD / M of William "Jiggs" Wagner
Stacey Steckley
Arthur Sterner
Keith Strouse, Esq. / M of Betty Price
Keith Strouse, Esq. / M of Joseph A. Zane
Irene Stump
James Stutzman
Marcella Stutzman
Linda Suarez / M of Joseph A. Zane
Harrison Swank
David & Lori Teter
Richard Twardzik / M of Joseph A. Zane
Unity College / M of Joseph A. Zane
Anthony J. Urban, Esq. / M of Joseph A. Zane
Alan & Tiffany Urbanowicz / M of William "Jiggs" Wagner
William Urbanowicz / M of William "Jiggs" Wagner
Valenti's II
Various Contributors
Various Contributors / M of Wolfgang Sommer
Shannon Wabby
Donna Wallace
Charles Werner Estate
West Family Charitable
Joseph & Diane Whalen / M of William "Jiggs" Wagner
Christine Williams
Wos-Wit/Grouse Hunt Farms Inc.
Wydra family / M of Elwood Bracey
Edward and Mary Yarashus
Courtney Yost
Herman Yudacufski Charitable Foundation
J. Robert & Ellen Zane

If we inadvertently omitted a contributor, please accept our sincere regrets.

Financial Report

Thank You

Thank you for allowing us to share our work at Schuylkill Area Community Foundation with you. We hope that this report has provided you with an opportunity to better understand the mission of your Community Foundation and its support within Schuylkill County.

The Foundation is exempt from federal income taxes under section 501(c)(3) of the Internal Revenue Code and classified as a public charity under section 509(a)(1). It is also exempt from state taxes and is registered with the Pennsylvania Bureau of Charitable Organizations. All contributions are accepted for use subject to the Foundation's Articles of Incorporation and By-Laws.

Statement of Financial Position as of December 31, 2011

ASSETS

Cash - Checking M&T	\$ 101,196
Cash - Oppenheimer	6,811
Cash - First National Bank	164,944
Money Market Funds - Oppenheimer and M&T	166,683
Investments:	
Equities	\$ 7,634,470
Preferred Stocks	1,914,600
Master Limited Partnerships	614,542
Mutual Funds	566,266
Corporate Bonds	420,113
Prepaid Expenses	725

TOTAL ASSETS **\$ 11,590,350**

LIABILITIES

Funds Held for Other Agencies	\$ 341,664
Deferred Revenues	14,000
Accrued Expenses	2,865

TOTAL LIABILITIES **\$ 358,529**

NET ASSETS

Unrestricted	\$ 29,919
Temporarily Restricted	1,786,713
Permanently Restricted	9,415,189

TOTAL NET ASSETS **\$ 11,231,821**

TOTAL LIABILITIES AND NET ASSETS **\$ 11,590,350**

The official registration and financial information for Schuylkill Area Community Foundation is registered with the Pennsylvania Department of State and may be obtained by calling toll free, within Pennsylvania, 1-800-732-0999. Registration does not imply endorsement.

Copies of the annual audit report and Form 990 are available at the Foundation office.

Financial Report prepared by Jones & Co.

Sponsors Publication of our Report to the Community was underwritten by generous support from the following:



Integrated, innovative financial solutions that work in the real world.

Investment Management | Retirement Planning | Estate and Business
Succession Planning | Fiduciary Services | Private Banking | Insurance

JOSEPH POPSON
Vice President
Regional Trust Administrator
Pottsville, PA
570 628 6512
877 532 0638
jpopson@mtb.com

JOHN KLOBUSICKY
Administrative Vice President
Harrisburg, PA
717 255 2186
jklobusicky@mtb.com

Banking and insurance services provided by M&T Bank.

©2012 Wilmington Trust, N.A., an affiliate of M&T Bank. Member FDIC.

OPPENHEIMER

Mark G. Serrian **James E. Marconis**
Vice President - Investments *Assoc. Vice President - Investments*

Oppenheimer & Co. Inc.
101 S. Centre Street · Pottsville, PA 17901

Member of all Principal Exchanges

570-622-4844 · 800-288-7862 · Fax: 570-622-6832

mark.serrian@opco.com
james.marconis@opco.com

fa.opco.com/marconisserrian

SCM **Howard A. Trauger**
Investment Advisor

SCHUYLKILL CAPITAL MANAGEMENT, LLC

Schuylkill Capital Management, LLC
1629 Locust Street · 1st Floor
Philadelphia, PA 19103

215-735-0299
Lowperatio@aol.com

Dolores D. Adams Memorial Scholarship Fund • Dolores D. Adams Pine Grove Community Memorial Fund • Ashland Area Historic Preservation Society Fund • Ashland Area Midget Football Association, Inc. Fund • Ashland Area Scouting Fund • Ashland Girl Scout Campership Fund • Ashland Mutual Fire Insurance Company Fire and Safety Fund • Ashland Public Library Fund • Ashland Rotary Club Charitable Trust • Ashland Tri-Centennial Fund • Ashland Volunteer Fire Department, Washington Fire Company No. 1 and American Fire Co. No. 1 Trust • Blaze Belfiore Memorial Scholarship Fund • Mark R. Bell Memorial Award • Bethany Childrens' Home Fund • Elwood T. Bracey Fund • Butler Township High School Alumni Scholarship Fund • Marie M. Campbell Scholarship Fund • Carlyon Charitable Trust Fund • Carr-Willower Memorial Scholarship Fund • The Cepheus Memorial Award Fund • Leonard Chaikowsky Academic Award • Chamber of Commerce Christmas Decoration Fund • The Citizens' National Bank of Ashland Community Fund • James D. Collins Memorial Scholarship Fund • Dr. Rudolph A. Constien Scholarship Fund • Tara M. Corson, Timothy R. Kimber & Joseph P. McGeoy Fund • John Rich Curran Memorial Scholarship Fund • Davis/Boehmer Family Fund • The Diversity Fund for Schuylkill County • Ethel M. Jones Ermert, R.N., Memorial Award in Obstetrics • Eureka Park Fund • Stephen Fago Memorial Fund • FARM Youth Scholarship Fund • Felker-Smith Memorial Fund • Marian Fenstermacher Fund • Robert C. Fetterolf Memorial • First Baptist Church of Ashland Fund • Foundation for Agriculture and Resource Management Shadle Nature Center/Weston Fund • Frackville Free Public Library Fund • Elizabeth K. Frank Memorial Music Fund • Ben Franklin Trust • Friends of the Foundation Fund • Gabriel Chamber Ensemble Endowment Fund • T. Stuart Goyne Memorial Fund • Leslie E. Harner Instrumental Music Memorial Fund • Martha M. Herbert & Michael J. Herbert, M.D. Charitable Trust • Higher-Ups Park Fund • Human Services Fund • Huntzinger-Schadel Family Scholarship Trust • Emma T. Irwin Memorial Fund • Johnson-Beckno (Pechno) Memorial Fund • Alice E. Kear Music Scholarship Fund • Butch Kennedy Memorial Award • Betsy Rubright Kent Memorial Fund • Paul M. Krukas Memorial Award Fund • Frederick T. Kull & Betty A. Kull Memorial Fund • Frederick T. Kull & Betty A. Kull Scholar-Athlete Fund • Mary I. Kull Memorial Fund • Lasting Legacy For Pottsville • Laubenstein Memorial Fund • Lauer Community Fund • Lavelle AMVETS Post #156 Scholarship Fund • Rae Ann Lubold Memorial Fund • Dr. Gail D. Mackey, VMD, DABVP Animal Fund • Shirley Manbeck Veterinary Scholarship Fund • David W. McClafferty Memorial Fund • Cornelius J. McFadden and Anna M. McFadden Memorial Trust Fund • Isabelle Ross Mettam Performing Arts Fund • Ralph W. Morgan Memorial Fund • Mother's Memorial Fund • Dorothy Wewer Narcovich Scholarship Fund • The Nature Fund • Andrew Neidlinger Memorial Fund • North Schuylkill Volunteer Home Care Fund • Joseph M. O'Neill, Jr. Memorial Fund • Billie Payne Scholarship Fund • Pennsylvania Association for the Blind Endowment Fund • Frank J. Pepper & Thomas J. Pepper Memorial Fund • Pflugger-Przylik Family Scholarship Fund • Pottsville Catholic Alumni Fund • Pottsville Enrichment Fund • Pottsville Lions Charities, Inc. Endowment Fund • Pottsville Lions Charities, Inc. Scholarship Fund • Maud M. Prichard Memorial Fund • Carl F. Reichwein, M.D., Memorial Fund • Reidler Family Charitable Trust • Reidler Family Helping Hand Fund • Reidler Family Library Trust • Hunter William Renninger Memorial Scholarship Fund • The James J. and Mary Edith Rhoades Scholarship Fund • Ringtown Area Library Fund • William J. "Rex" Roberts Memorial Fund • Melba S. Royal and Robert A. Royal Fund • George J. Schilling Memorial Fund • John C. & Helen M. Schreck Memorial Fund • Schuylkill Conservation District Endowment Fund • Schuylkill County Conservation and Environmental Improvement Endowment Fund • Schuylkill County Society For Crippled Children-McAdams Endowment Fund • Schuylkill Haven Free Public Library Fund • Schuylkill Haven Lions Community Charities Healthcare Scholarship Fund • Schuylkill Haven Lions EMS Fund • Schuylkill Headwaters Association Fund • Schuylkill Medical Society • Schuylkill United Way Endowment Fund • David Lee Sener Memorial Award • Eleanor B. Spencer Memorial Fund • Dr. Robert Douglas Spencer Memorial Fund • St. Vincent DePaul Society of Upper Schuylkill County Endowment Fund • Roy P. Steeley Music Scholarship Fund • Chester P. Steining Memorial Fund (Accounting) • Chester P. Steining Memorial Fund (Medical) • Tim Stine Memorial Fund • Adeline Strouse Memorial Fund • Mabel and Harry Strouse Memorial Fund • Warren W. Stutzman Memorial Scholarship Fund • Jean A. Tielman, R.N. Memorial Fund • Raymond L. & Jean D. Tilmont Memorial Fund • Elmer W. Toewe Memorial Fund • United Steel Workers of America, Local 14372, Scholarship Fund • Ruth A. Wagner Memorial Fund • Washington Fire Company Community Ambulance Fund • Edward H. Watkins Memorial Fund • Charles Werner Endowment Fund • Mary E. and Warren E. Wert and Gertrude C. Shuler Memorial Fund • Willow Park Fund • Loretta Pollack Woznisky-Lonoskie Fund • Joseph A. Zane, Esq. Family Charitable Trust

Mission Statement

The Mission of Schuylkill Area Community Foundation is to serve donors by developing, managing, and investing their contributions and to serve the community by distributing earnings, annually, in accordance with donor wishes to the community at large. These distributions include but are not limited to: arts and culture, education, environment, health and human services, and youth and volunteer programs.



216 South Centre Street • Pottsville, PA 17901
 Phone: (570) 624-7223 • Fax: (570) 624-7256
 ekuperavage@verizon.net • skoszyk@verizon.net
 www.sacfoundation.com